MING A KHUE VAENG AH

When the Roll is Called up Yonder

2 Kawrin 15:52

J. M Black

1. Boei - pa ol - ueng a tum vaeng ah a tue long khaw
2. A ka then koek min cang hi ah hlang duek rhoek boeih
3. Min cang lam - kah kho tlak due - la Boei pa ham la

bawt pawnni. Dung - yan vang nah min - cang kho bang
tho pawnni. Boei Je suh thoh koep - nah len - nah
bi bi sih, A rhen lung - nah ko poek-rhai te

sae pawn ni, Khang la a ka om rhoek boeih neh vaan dong
a pang ni, Vaan dong kho a-mah om - nah ah tlan ca
thui lah sih, Hing - nah bawt tih he lai hman ah bi bi

kho ah n'tun pawn ni.
rhoek loh tun pawn ni. Ming a khue vaeng ah kai khaw ka om van
loh a bawt vaeng-ah,

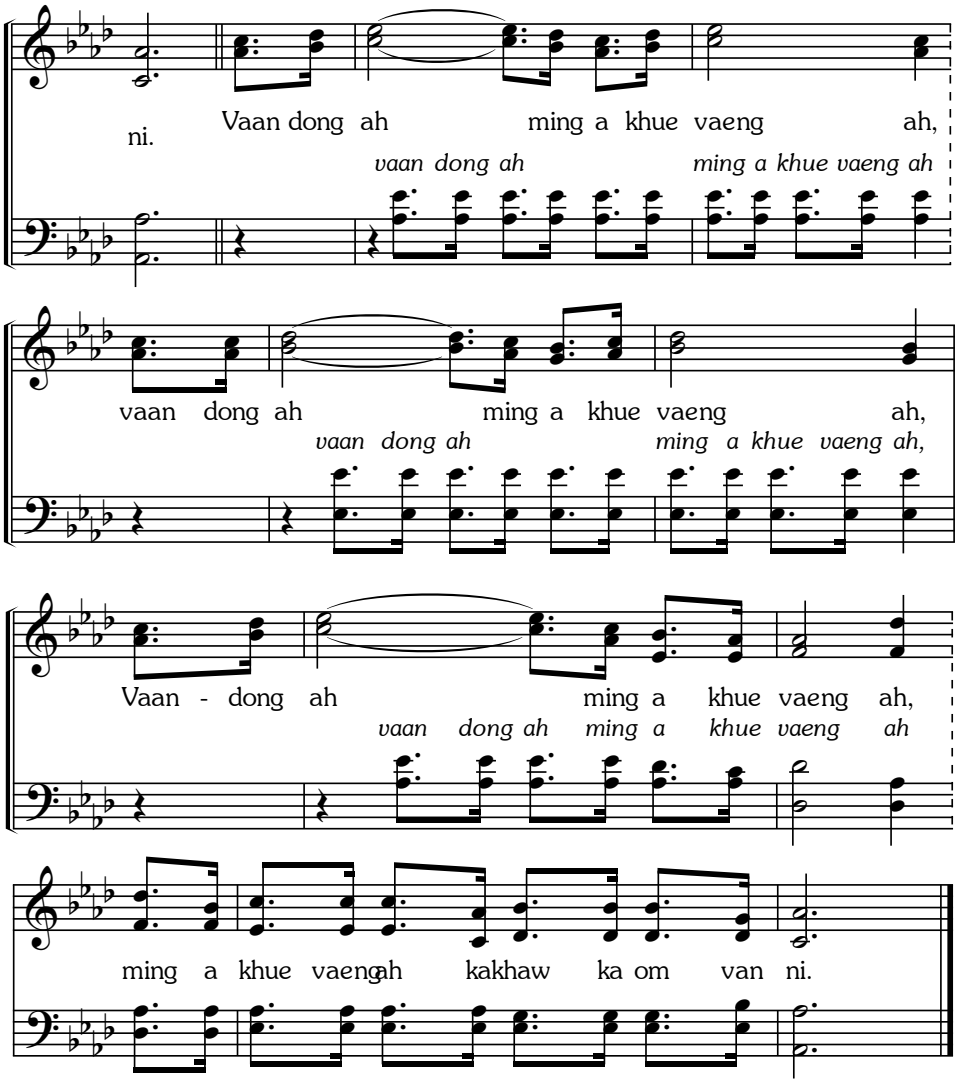
ni.
Vaan dong ah ming a khue vaeng ah,
vaan dong ah ming a khue vaeng ah
vaan dong ah ming a khue vaeng ah,
vaan dong ah ming a khue vaeng ah,
Vaan - dong ah ming a khue vaeng ah,
vaan dong ah ming a khue vaeng ah
ming a khue vaengah kakhaw ka om van ni.